

SURVEYOR'S CERTIFICATE

I, JERRY H. ISAACSON, DO HEREBY CERTIFY THAT I AM A REGISTERED LAND SURVEYOR, AND THAT I HOLD LICENSE NO. 4775, AS PRESCRIBED BY THE LAWS OF THE STATE OF UTAH, AND I FURTHER CERTIFY THAT I HAVE MADE A SURVEY OF THE DESCRIBED PROPERTY AND THAT THIS PLAT IS A TRUE AND CORRECT REPRESENTATION OF THE DESCRIBED PROPERTY.

11-8-91  
DATE

Jerry H. Isaacson  
JERRY H. ISAACSON

DESCRIPTION

PART OF THE SOUTHEAST QUARTER OF SECTION 7, AND PART OF THE NORTHEAST QUARTER OF SECTION 18, TOWNSHIP 5 NORTH, RANGE 1 WEST, SALT LAKE MERIDIAN, U.S. SURVEY: BEGINNING AT A POINT SOUTH 0°33' WEST 25 FEET AND NORTH 89°30' WEST 429.51 FEET FROM THE SOUTHEAST CORNER OF SAID SECTION 7, AND RUNNING THENCE NORTH 89°30' WEST 811.9 FEET, THENCE NORTH 22°36' WEST 96.97 FEET, THENCE NORTH 67°24' EAST 27.59 FEET, THENCE SOUTH 89°30' EAST 90.15 FEET, THENCE SOUTH 19°28' EAST 75.20 FEET, THENCE SOUTH 37°19' WEST 36.65 FEET TO THE POINT OF BEGINNING. CONTAINS 11,061 SQUARE FEET.

NARRATIVE

MR. HUNSAKER IS SELLING THIS PORTION OF HIS PROPERTY THUS REQUIRING THIS SURVEY.

SCALE 1"=20'  
PART OF THE SE 1/4 OF SECTION 7,  
AND PART OF THE NE 1/4 OF SECTION 18  
T 5N R 1W SLB88

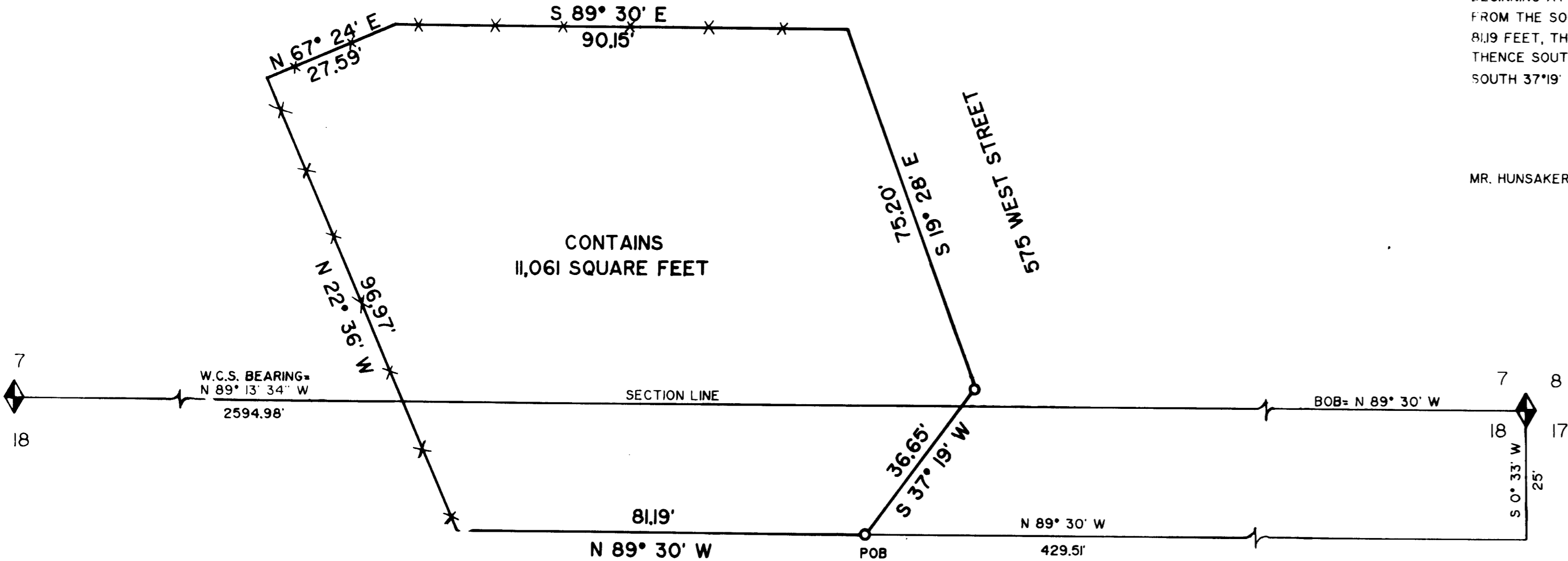

LEGEND

◆ FOUND BRASS MONUMENT

○ SET 5/8"x2" REBAR WITH CAP  
(ISAACSON ENGINEERING)

RECEIVED

OCT 21 1993

Weber County Surveyor

PROPERTY SURVEY  
RIVERDALE, UTAH

PREPARED FOR  
EARL HUNSAKER



ISAACSON ENGINEERING  
& SURVEYING

KAYSVILLE, UTAH (801) 546-4704

DRAWN	DJ	DATE	OCT 1991	SHEET	REV
CALCULATED	DJ	SCALE	1"=20'		
CHECKED	JJ	JOB NO.			

NO.	DATE	BY	DESCRIPTION
-----	------	----	-------------

000903