

ENSIGN
THE STANDARD IN ENGINEERING

SALT LAKE CITY
45 W. 10000 S., Suite 500
Sandy, UT 84070
Phone: 801.255.0529

LAYTON
Phone: 801.547.1100

TOOELE
Phone: 435.843.3590

CEDAR CITY
Phone: 435.865.1453

RICHFIELD
Phone: 435.896.2983

WWW.ENSIGNENG.COM

FOR:
TONY DIVINO
314 CASEY LANE
ROCKVILLE, MD 20850

CONTRACT:
TONY DIVINO
PHONE: 202-486-8221

SURVEYORS CERTIFICATE

I, Trent R. Williams, do hereby represent that I am a Registered Land Surveyor and that I hold Certificate No. 8034679 as prescribed by the laws of the State of Utah and I have made a survey of the following described property, and that it is true and correct based on record information obtained from research and comparing it with survey data collected in the field.

Trent R. Williams License No. 8034679 Date

SURVEY NARRATIVE

The purpose of this survey is to establish and mark the perimeter boundary of Lot 6, Summit Eden Ridge Nests-PRUD Amendment 1, recorded as entry no. 2778788 in Weber county, Utah. The Basis of Bearings is between the found brass monuments at the intersection of Summit Pass and Heartwood Drive and the found Brass Monument at the northerly end of a curve on Heartwood Drive.

PROPERTY DESCRIPTION

All of Lot 6 of Summit Eden Ridge Nests-PRUD Amendment 1.

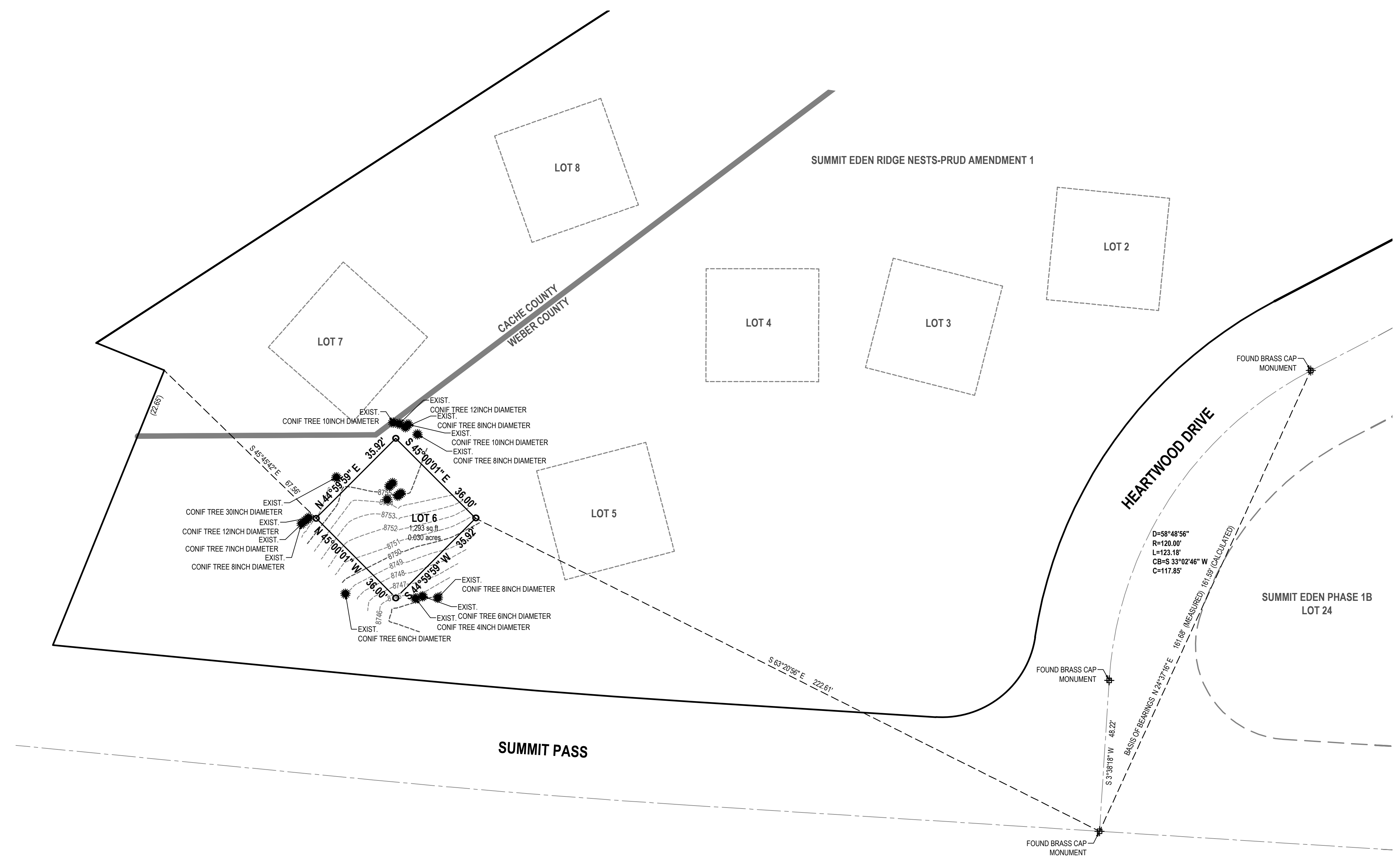

RECEIVED
JAN 22 2026
FILE # 8269

- LEGEND**
- ◆ SECTION CORNER
 - ⊕ MONUMENT
 - EXIST REBAR AND CAP
 - SET ENSIGN REBAR AND CAP
 - ADJACENT RIGHT OF WAY
 - RIGHT OF WAY
 - CENTERLINE
 - PROPERTY LINE
 - ADJACENT PROPERTY LINE
 - TANGENT LINE
 - EXIST DITCH FLOW LINE
 - FENCE
 - EDGE OF ASPHALT

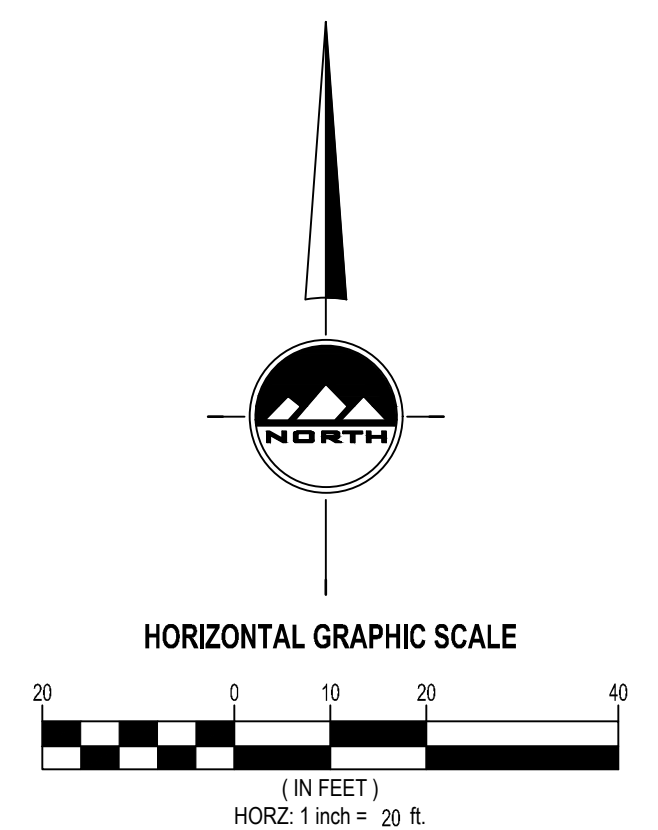

LOCATED IN THE SOUTHWEST QUARTER OF SECTION 5 TOWNSHIP 7 NORTH, RANGE 2 EAST SALT LAKE BASE AND MERIDIAN EDEN, WEBER COUNTY, UTAH

NOTE: MAY CONTAIN SYMBOLS THAT ARE NOT USED IN THIS PLAN SET.

TONY DIVINO SURVEY
7846 EAST HEARTWOOD DR.
EDEN, UTAH 84310

BOUNDARY SURVEY

PROJECT NUMBER 102258 PRINT DATE 12/17/2025
DRAWN BY A.SHELBY CHECKED BY T.WILLIAMS
PROJECT MANAGER T.WILLIAMS

1 OF 1