

LEGEND

	PROPERTY BOUNDARY		FOUND CORNER AS NOTED
	PARCEL LINE		UNLESS OTHERWISE NOTED, SET 5/8" BY 24" REBAR WITH ORANGE PLASTIC CAP. CAP IS STAMPED "MERIDIAN 801-569-1315"
	ADJONER BOUNDARY		FOUND SECTION CORNER
	SECTION LINE		NOT FOUND SECTION CORNER
	EASEMENT LINE		
	DEED EASEMENT LINE		
	ROAD CENTER LINE		
	EXISTING WOOD FENCE		
	EXISTING CHAIN LINK FENCE		
	EXISTING WIRE FENCE		
	EXISTING CURB & GUTTER		
	EXISTING BUILDING		

DRAWN		SURVEYED		CHECKED		DATE	
BIB.ZW		MS		MWN		09 JAN 2026	
COPYRIGHT MERIDIAN ENGINEERING, INC. 1025 SOUTH LINDSAY BLVD SUITE 102 SALT LAKE CITY, UTAH 84119 PHONE (801) 569-1315 FAX (801) 569-1319							
HEATHER GILES 2029 E. 6600 S UINTAH, UTAH 84405							
GILES/DYE RECORD OF SURVEY PROJECT ADDRESS: 6600 SOUTH UINTAH, UTAH 84405 SITUATE IN THE NORTHWEST 1/4 OF SECTION 26, T5N, R1W, S1B&M							
COMP. FILE							
ROS							
PROJECT NO.							
23229							
SHEET NO.							
3 OF 4							
REVISIONS							
NO.							
BY							
DATE							

RECEIVED
JAN 15 2026
FILE # 8265

U:\Projects\2023\23229_848-Giles-Dye-6600 S 6600 E 6600 S 23229-848-001.dwg - Copy.dwg Jan 11, 2026 - 10:46am

U:\Projects\2023\23229-846-046-046-000-5-008-003\23229-846-046-000-5-008-003.dwg - Copy.dwg Jan 11, 2026 - 10:46am

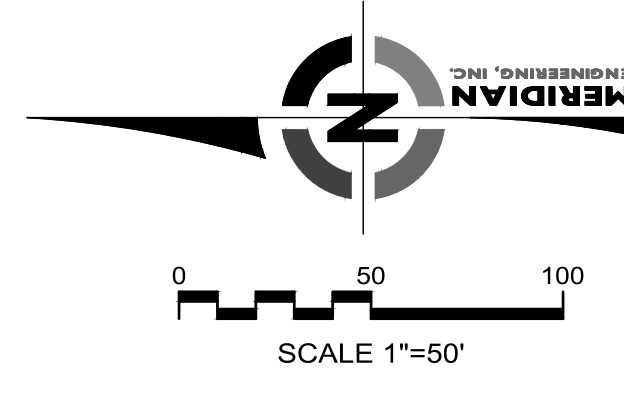
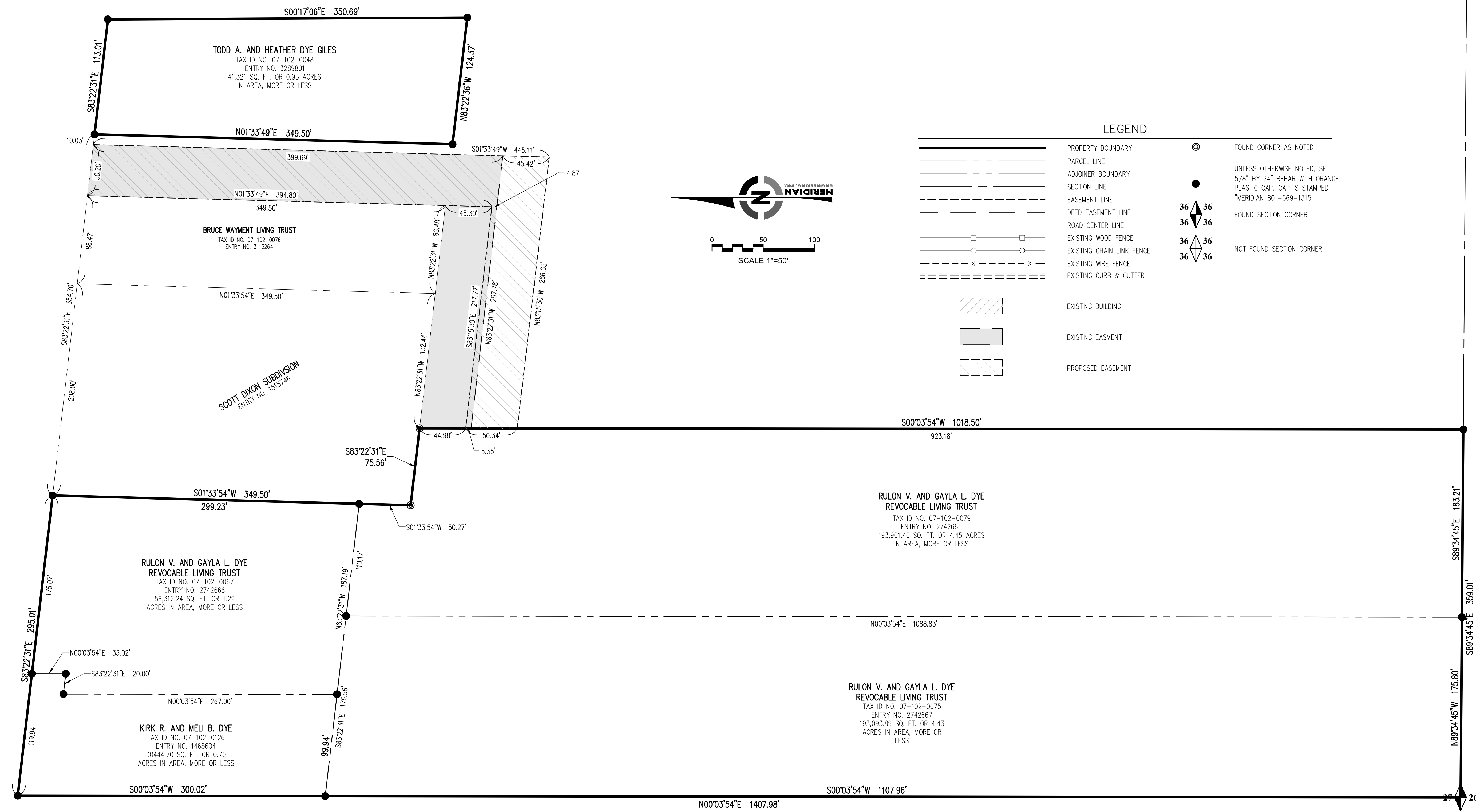

LEGEND

	PROPERTY BOUNDARY		FOUND CORNER AS NOTED
	PARCEL LINE		UNLESS OTHERWISE NOTED, SET 5/8" BY 24" REBAR WITH ORANGE PLASTIC CAP. CAP IS STAMPED "MERIDIAN 801-569-1315"
	ADJOINER BOUNDARY		FOUND SECTION CORNER
	SECTION LINE		NOT FOUND SECTION CORNER
	EASEMENT LINE		
	DEED EASEMENT LINE		
	ROAD CENTER LINE		
	EXISTING WOOD FENCE		
	EXISTING CHAIN LINK FENCE		
	EXISTING WIRE FENCE		
	EXISTING CURB & GUTTER		
	EXISTING BUILDING		
	EXISTING EASEMENT		
	PROPOSED EASEMENT		

DRAWN: BIB, ZW		SURVEYED: MS		CHECKED: MWN		DATE: 09 JAN 2026	
COPYRIGHT: MERIDIAN ENGINEERING, INC. 1825 SOUTH LINDSAY DRIVE SUITE 102 WEST VALLEY PARK, ILLINOIS 60159-4000		NO.		NO.		NO.	
PROJECT ADDRESS: 6600 SOUTH UTAH, UTAH 84405		SITUATE IN THE NORTHWEST 1/4 OF SECTION 26, T5N, R1W, S1&2M		REVISIONS		BY DATE	
GILES/DYE RECORD OF SURVEY		COMP. FILE		PROJECT NO.		SHEET NO.	
PROJECT ADDRESS: 6600 SOUTH UTAH, UTAH 84405		ROS		23229		4 OF 4	
SITUATE IN THE NORTHWEST 1/4 OF SECTION 26, T5N, R1W, S1&2M		FILE # 8265					

RECEIVED
 JAN 15 2026
 FILE # 8265