

2100 North Street

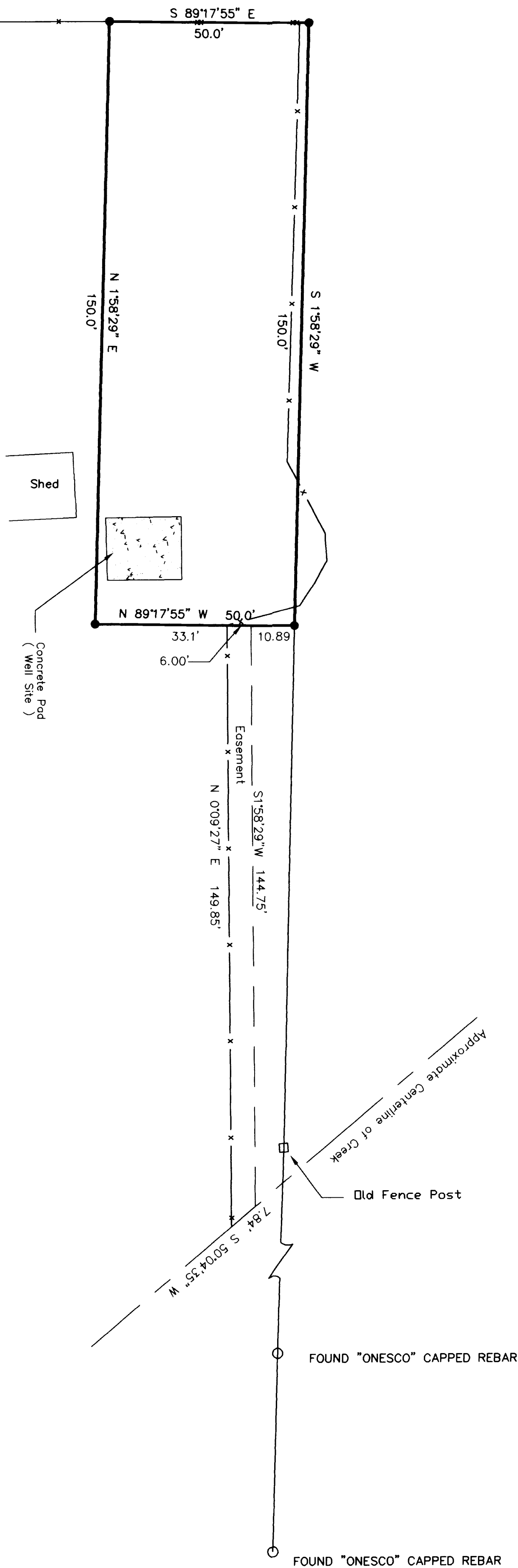
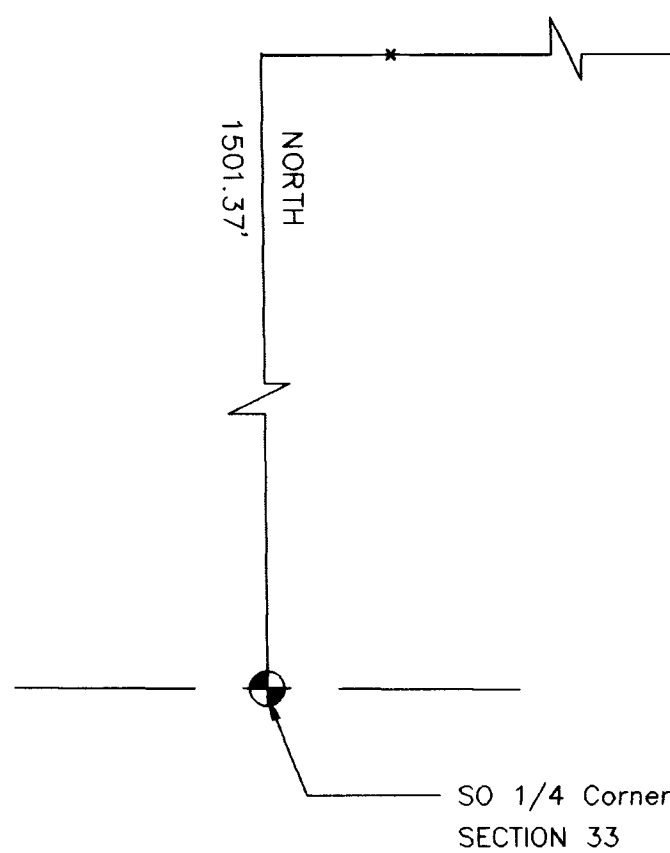

Narrative and Statement of Purpose

This survey was performed for the purpose of establishing the boundaries of the parcel upon which the 2100 North Street, North Ogden City well sits. This was accomplished through field survey, research and interview. As this parcel was originally cut from the larger, parent parcel, it was felt that the owner of the parent parcel would have the best insight into the heritage of this parcel. After discussing the lineage of the remnants of the fence line along the east line of these properties as well as locating capped rebar set by another surveyor on this same alignment it was felt that this line best represented the east line of these two parcels. Basis of Bearing to State Plane 1927

Surveyors Certificate

I, Dick N. Mechem, do hereby certify that I am a Professional Land Surveyor of the State of Utah, and that this drawing consisting of one sheet is a true and complete representation of a survey made by me, in May 1999 for North Ogden City Corporation and in behalf of North Ogden City West P.L.S., LLC, and that all monuments shown hereon are in their proper location and occupy the positions indicated and are sufficient to enable the survey to be retraced.

Dick N. Mechem, P.L.S.
No. 135649

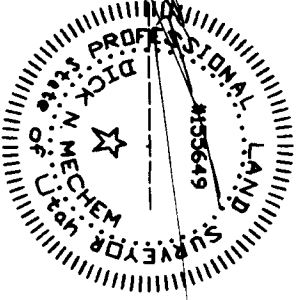

Date

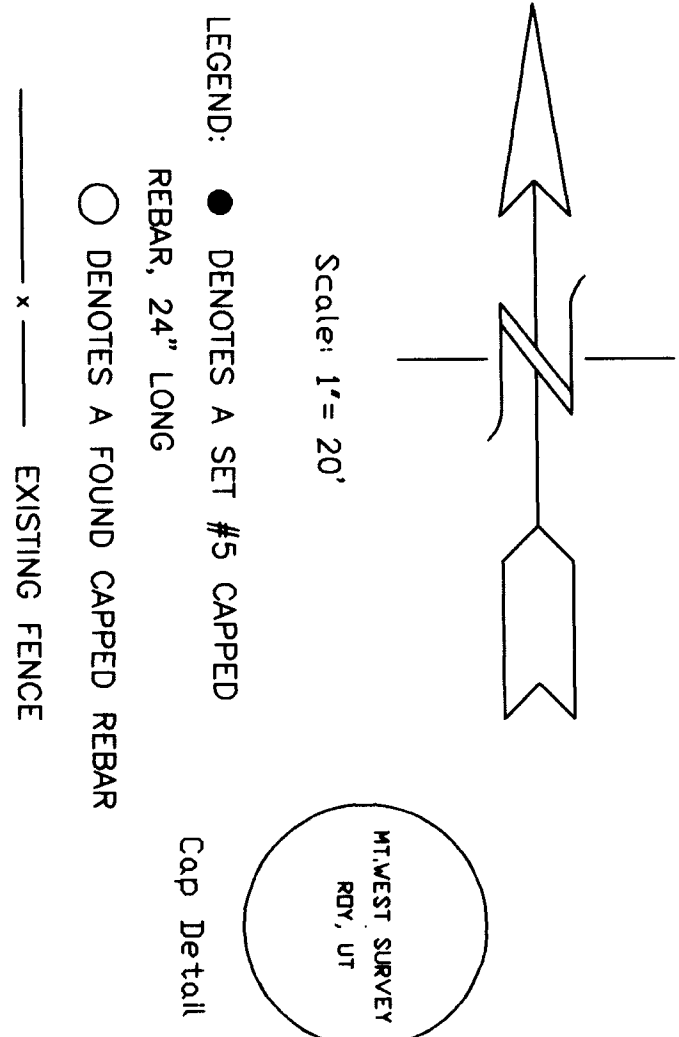

Boundary Description

Being a part of the Southeast Quarter of Section 33, Township 7 North, Range 1 West, Salt Lake Base and Meridian:
Beginning at a point on the south line of 2100 North Street, said point being North, 1501.37 feet and East, 520.82 feet from the Southwest corner of said Southeast Quarter section, and running:
S 89°17'55"E, along the south line of said street, 50.00 feet;
Thence, S 1°58'29"W, 150.00 feet;
Thence, N 1°58'29"E, 150.00 feet;
Thence, N 89°17'55"E, 50.00 feet to the point of beginning.
Contains 0.17 acres, more or less.

Easement Description

Being a part of the Southeast Quarter of Section 33, Township 7 North, Range 1 West, Salt Lake Base and Meridian, the south line of the North Ogden City Corporation property, said point being North, 1501.37 feet, East 520.82 feet, S 1°58'29"W, 150.00 feet and S 89°17'55"E, 33.10 feet from the Southwest corner of said Southeast Quarter section, and running:
S 89°17'55"E, along said south line, 6.00 feet;
Thence, S 0°09'27"W, 144.75 feet, more or less, to a creek;
Thence, S 89°17'55"E, along said creek, 7.84 feet;
Thence, N 0°09'27"E, along a fence line, 149.85 feet, more or less, to the point of beginning.

RECEIVED
OCT 28 1999
Weber County Surveyor

RECORD OF SURVEY
for
NORTH OGDEN CITY

Located in the Southeast One-Quarter of Section 33,
Township 7 North, Range 1 West, S184M.

Dick N. Mechem, P.L.S. No. 135649
North Ogden City West P.L.S., LLC
1800 May 1999 8467
Phone (801) 721-5339 Fax (801) 721-5338