



1570 West 400 North
Marriott-Slaterville, Utah 84404
801-627-1919
Utah's Open Space City

Scott Van Leeuwen, Mayor
Dennis Illum, Council President

William M. Morris, Administrator
Dana Spencer, City Recorder

May 4, 2022

Notice of Annexation Hearing

Pursuant to Utah Code 10-2-415 notice of a public hearing is hereby given concerning annexation of several parcels into the Marriott-Slaterville City corporate limits. Hearing will be held at 6:30 p.m. May 19, 2022 at the Marriott-Slaterville City Hall.

A Petition for Annexation has been filed in the office of the Marriott-Slaterville City Recorder for the purpose of requesting annexation of various parcels of land which are currently adjacent to the existing city boundary.

A Map of the annexation area, located at approximately 1196 South 1200 West, is attached to this letter and also available on the City website: <https://www.marriott-slaterville.org/>.

The public notice can be found on the City website, at locations in the combined area, on the County website, as well as on the Utah Public Notice Website.

Should you have any questions regarding this annexation, please contact me.

Sincerely,

A handwritten signature in blue ink that reads "Dana Spencer". The signature is written in a cursive, flowing style.

Dana Spencer, City Recorder
Marriott-Slaterville City

**PLAY OF ADDITION TO
THE CORPORATE LIMITS OF MARRIOTT-SLATERVILLE CITY
ANNEXATION PLAT ORDINANCE NO. _____**

A PART OF THE SOUTHWEST QUARTER OF SECTION 15, & A PART OF THE SOUTHWEST QUARTER OF SECTION 14, & A PART OF THE NORTHEAST QUARTER OF SECTION 22, & A PART OF THE NORTHWEST QUARTER OF SECTION 23, TOWNSHIP 6 NORTH, RANGE 2 WEST, SALT LAKE BASE & MERIDIAN
MARCH 2022

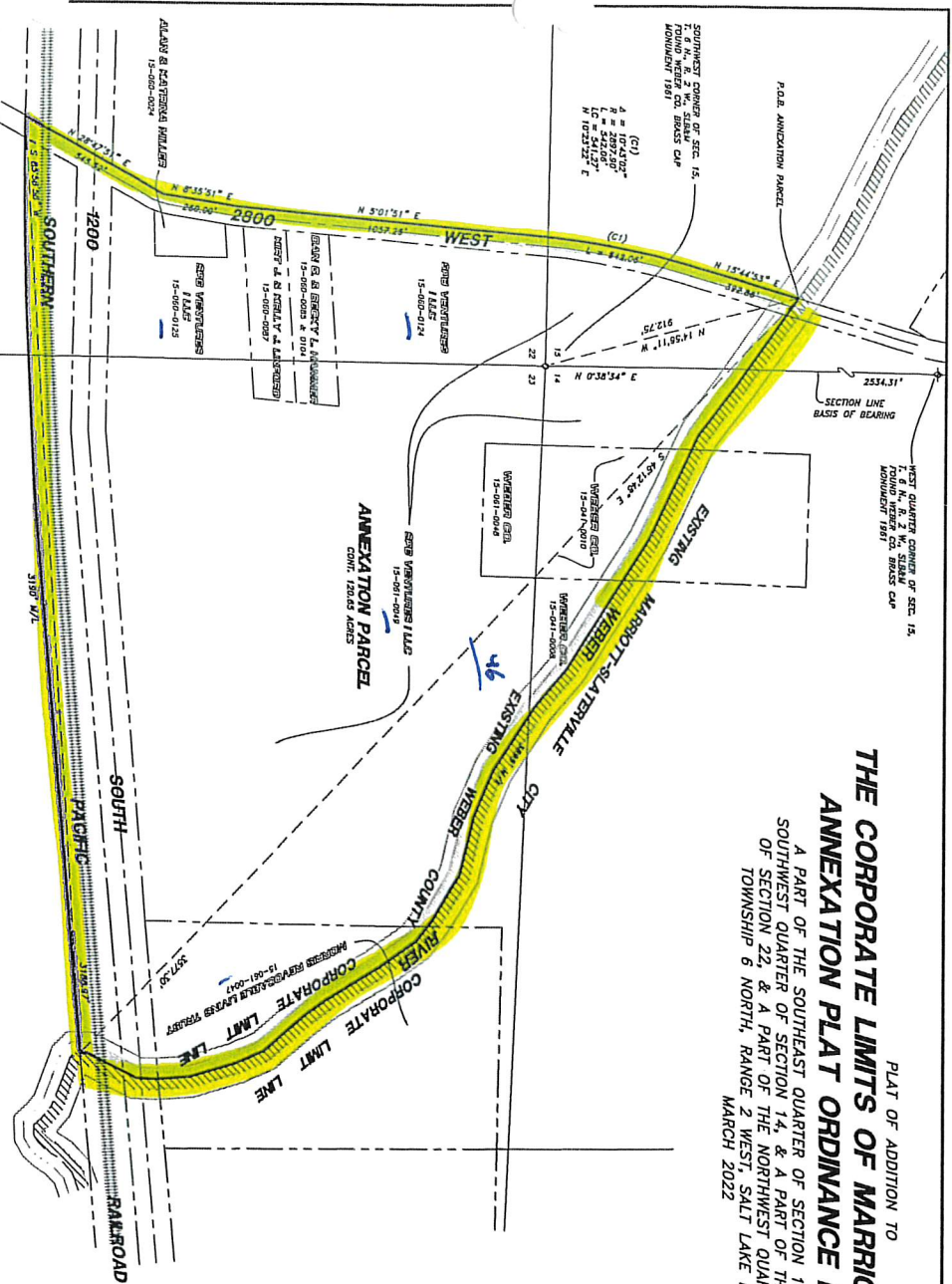

ANNEXATION PARCEL
CONT. 120.65 ACRES

ANNEXATION BOUNDARY DESCRIPTION
A PART OF THE SOUTHWEST QUARTER OF SECTION 15, AND A PART OF THE SOUTHWEST QUARTERS OF SECTION 14, AND A PART OF THE NORTHWEST QUARTERS OF SECTION 22, AND A PART OF THE NORTHWEST QUARTER OF SECTION 23, TOWNSHIP 6 NORTH, RANGE 2 WEST, SALT LAKE BASE & MERIDIAN.

HANSEN & ASSOCIATES, INC.
Consulting Engineers and Land Surveyors
538 West Main Street, Brigham, Utah 84302
Phone: (435) 722-3441 (fax) 722-3477
www.hanseninc.com
Celebrating over 60 Years of Business

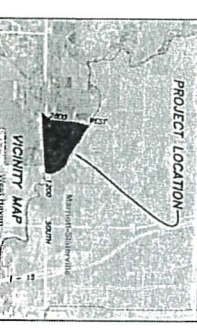

LEGEND

- EXISTING CORPORATE LIMITS
- PROPOSED CORPORATE BOUNDARY
- SUBJECT PROPERTY LINE
- ADJOINING PROPERTY LINE
- CONTROLLING LINE
- FOUND MARK SET BY OTHERS
- SET 5/9/2022 REBAR WITH CAP
- SECTION CORNER

SCALE: 1" = 200'
North Arrow

WEBER COUNTY SURVEYOR

I, WEBER COUNTY SURVEYOR, HAVE REVIEWED THIS PLAT AND CERTIFY THAT THE WEBER COUNTY SURVEYOR'S OFFICE HAS REVIEWED THE PLAT AND THE INFORMATION THEREON, AND THAT THIS PLAT COMES INTO COMPLIANCE WITH THE REQUIREMENTS OF THE PLAT ACT AND THE LAND SURVEYOR ACT AND/OR REGULATIONS ASSOCIATED THEREWITH.

DATED THIS ____ DAY OF _____, 2022.

WEBER COUNTY SURVEYOR

ACCEPTANCE BY LEGISLATIVE BODY

THIS IS TO CERTIFY THAT THE CITY COUNCIL OF MARRIOTT-SLATERVILLE CITY, WEBER COUNTY, UTAH, HAS REVIEWED THIS PLAT AND HAS APPROVED THE ANNEXATION OF THE ANNEXATION PARCEL TO THE CITY OF MARRIOTT-SLATERVILLE CITY, UTAH. THE OWNERS OF AT LEAST ONE THIRD IN VALUE OF REAL PROPERTY SHOWN, REQUESTING ANNEXATION OF THIS PARCEL TO THE CITY OF MARRIOTT-SLATERVILLE CITY, UTAH, AND THAT A COPY OF THE ORDINANCE OF RESOLUTION HAS BEEN PREPARED FOR THE CITY OF MARRIOTT-SLATERVILLE CITY, UTAH, AND THAT THE ANNEXATION OF THIS PARCEL TO THE CITY OF MARRIOTT-SLATERVILLE CITY, UTAH, IS IN ACCORDANCE WITH THE PROVISIONS OF UTAH CODE ANNOTATED SEC. 10-2-403 AND THAT THE ANNEXATION OF THIS PARCEL TO THE CITY OF MARRIOTT-SLATERVILLE CITY, UTAH, IS IN ACCORDANCE WITH THE PROVISIONS OF UTAH CODE ANNOTATED SEC. 10-2-403 AND THAT THE AREAS AS SHOWN ON THIS FINAL LOCAL ENTRY PLAT IS A PART OF 500 CITY BLOCKS AS SHOWN ON THIS FINAL LOCAL ENTRY PLAT A PART OF 500 CITY BLOCKS.

WITNESS MY HAND AND OFFICIAL SEAL THIS ____ DAY OF _____, A.D. 2022.

APPROVED: _____ MAYOR

CITY RECORDER

SURVEYOR'S CERTIFICATE

I, _____, SURVEYOR, BEING A MEMBER OF THE PROFESSIONAL LAND SURVEYORS AND PROFESSIONAL LAND SURVEYORS ASSOCIATION OF UTAH, HAVE REVIEWED THE INFORMATION ON THIS PLAT AND CERTIFY THAT THIS PLAT COMES INTO COMPLIANCE WITH THE REQUIREMENTS OF THE PLAT ACT AND THE LAND SURVEYOR ACT AND/OR REGULATIONS ASSOCIATED THEREWITH. I HAVE REVIEWED THE INFORMATION ON THIS PLAT AND CERTIFY THAT THE INFORMATION ON THIS PLAT IS TRUE AND CORRECT, AND THAT THE ANNEXATION OF THIS PARCEL TO THE CITY OF MARRIOTT-SLATERVILLE CITY, UTAH, IS IN ACCORDANCE WITH THE PROVISIONS OF UTAH CODE ANNOTATED SEC. 10-2-403 AND THAT THE ANNEXATION OF THIS PARCEL TO THE CITY OF MARRIOTT-SLATERVILLE CITY, UTAH, IS IN ACCORDANCE WITH THE PROVISIONS OF UTAH CODE ANNOTATED SEC. 10-2-403.

DATED THIS ____ DAY OF _____, 2022.

MORGAN C. SLICE, P.E.
1500 5400 SURVEYOR LICENSE NO. 11568402



WEBER COUNTY RECORDER

ENTRY NO. _____ FILED

RECORDED _____ IN BOOK _____ OF ORIGINAL RECORDS, PAGE _____

REC'D BY _____ COUNTY RECORDER

DATE: _____

21-123 21-123 Amended 02/23/2022